ITEM	DESCRIPTION	PART #	QTY
1	HYDRO GAS CHLORINATOR		
2	CHLORINE HEADER (4 BOTTLE)	A 2400 1250	2
3	CHLORINE HEADER VALVE	A 2400 1713	8
4	FLEXIBLE CONNECTION 1 metre	A 2400 1246	8
5	AUXILLARY CYLINDER VALVE	A 2400 1245	8
6	KLINGERITE GASKET	A 2400 1364	14
7	3/4" BSP BLANKING CAP	A 2400 1714	4
8	HYDRO VACUUM CHANGEOVER UNIT		
9	FLOW ROTAMETER ASSEMBLY		
10	12 x 8 EVA TUBING	A 2400 1626	
11	INSECT SCREEN AND FASTENER	A 2400 1623	2
12	FILTER MATERIAL	A 2400 1625	
13	RESTRAINING CHAIN		8
14	HEATER, 240VAC		2
15	LEAK DETECTOR		1

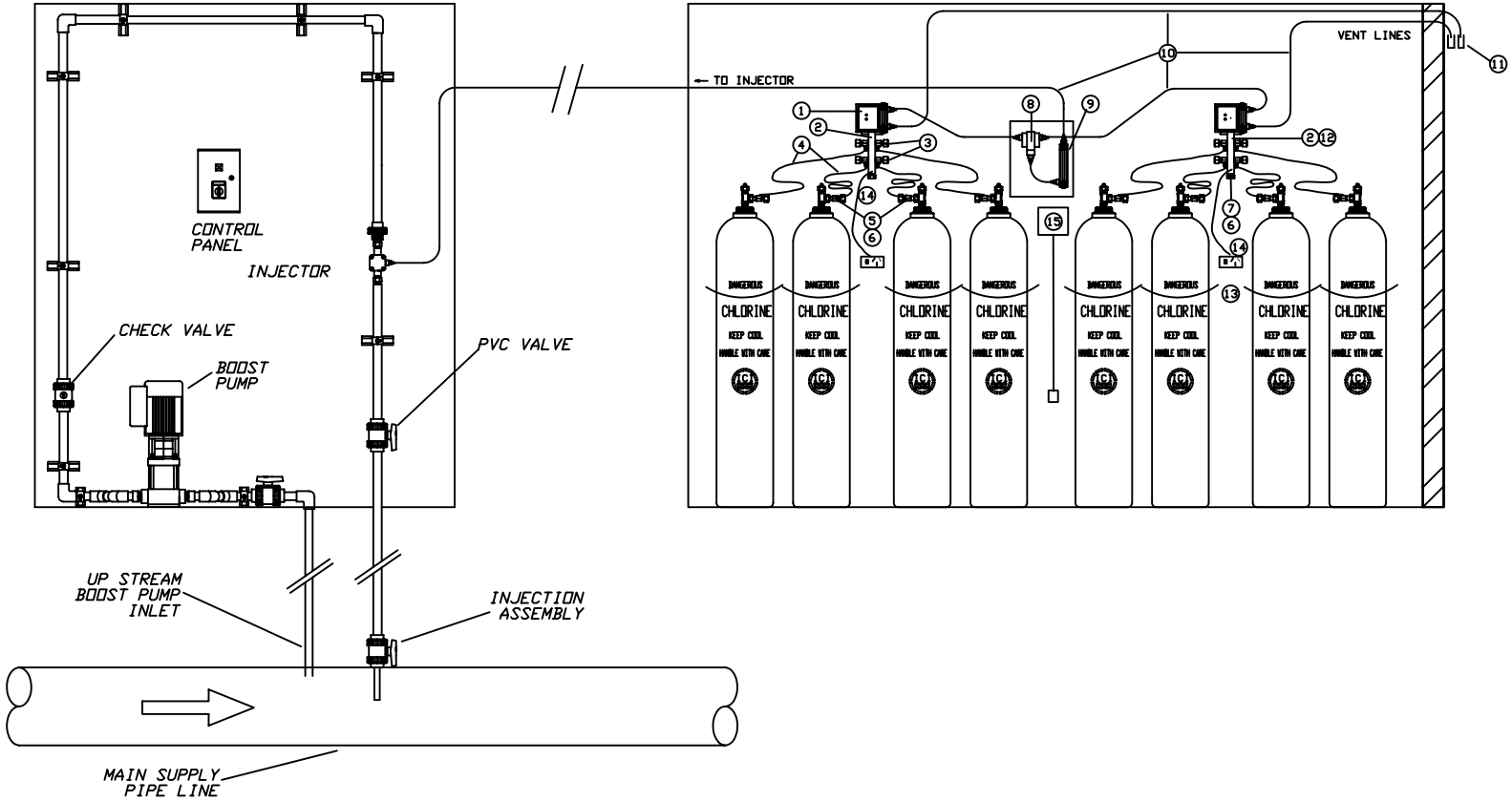

FOR REVIEW

REV:	DATE:	DESCRIPTION	APPROVED

This drawing remains the property of ProMinent Fluid Controls Pty Ltd.
It shall not be copied in whole or in part, nor re-issued in any form to other parties without the express written approval of ProMinent Fluid Controls Pty Ltd.

TOLERANCES
LINEAR: ±1mm
ANGULAR: ±1 DEGREE
UNLESS STATED OTHERWISE

SCALE: N.T.S.
CAD FILE NAME: CL2GS-3
DRAWN: RDL DATE: 08-12-98
CHECKED: SCC DATE: 08-12-98

DRAWING PREPARED BY
ProMinent Fluid Controls Pty Ltd
Unit 4, 4 Narabang Way
BELROSE NSW 2085
Tel (02) 9450 0995
Fax (02) 9450 0996

PROMINENT FLUID CONTROLS

MULTIPLE CL_2 BOTTLES WITH AUTO CHANGE OVER GAS INJECTION SYSTEM

FILE: N:\DATA\ENG\QUOTATION DWGS\CI2 GAS SYSTEMS
SHEET 1 OF 1
DRAWING NUMBER: CL2GS-3
REVISION: 0

ProMinent®